

Alberta Clinical Pharmacy Services Program

Contents

Clinical Pharmacy Services	2
New Pharmacy Services	2
Drugs Used	3
PINs	4
Special Service Codes	4
Filling an AB Clinical Pharmacy Services Rx	5
Setting up the Doctor Card.....	6

Alberta Clinical Pharmacy Services Program

Clinical Pharmacy Services

As of April 1, 2014, the Compensation Plan for Pharmacy Services has been updated. You can view the changes by visiting <http://www.health.alberta.ca/professionals/fees.html>.

New Pharmacy Services

Tobacco Cessation Services: An SMMA Tobacco Cessation Initial Assessment may be claimed for a resident using a tobacco product daily and willing to receive Tobacco Cessation Services. Up to four SMMA Tobacco Cessation Follow-up Assessments may be claimed during the 365 day period after the SMMA Tobacco Cessation Initial Assessment.

SMMA for Albertans with Diabetes Mellitus: An SMMA Diabetes Initial Assessment and SMMA Diabetes Follow-up Assessments may be claimed for Albertans with diabetes mellitus taking at least one Schedule 1 drug or insulin.

Discontinuation of a Prescribed Schedule 1 Drug: An Assessment for an Adaptation of a Prescription may be billed when adaptation results in the discontinuation of a prescribed Schedule 1 drug for a resident if the prescribed drug confers little or no benefit and/or excessive risk of harm.

The program includes:

- Comprehensive Annual Care Plan (CACP);
- Albertans living with specific chronic diseases will be supported by pharmacists through assessment, care plan development and ongoing monitoring;
- Standard Medication Management Assessment (SMMA);
- Pharmacists will conduct medication reviews and develop care plans for patients with at least one chronic disease and on at least four continuous medications;
- Professional service following an assessment;

- The Section 3 Assessments (Prescription Renewal, Adaptation of a Prescription, Administration of a Product by Injection, Prescribing at Initial Access or to Manage Ongoing Therapy, Prescribing in an Emergency, Refusal to Fill a Prescription, Trial Prescription, Administration of a Publicly Funded Vaccine), may be claimed during the 365 day period after an initial assessment (CACP, SMMA, diabetes SMMA or tobacco cessation SMMA).

Drugs Used

PINs will be used to differentiate the type of clinical pharmacy service type provided and whether or not the service was provided by an APA Pharmacist. The drug price group used for these cards is Clinical Services.

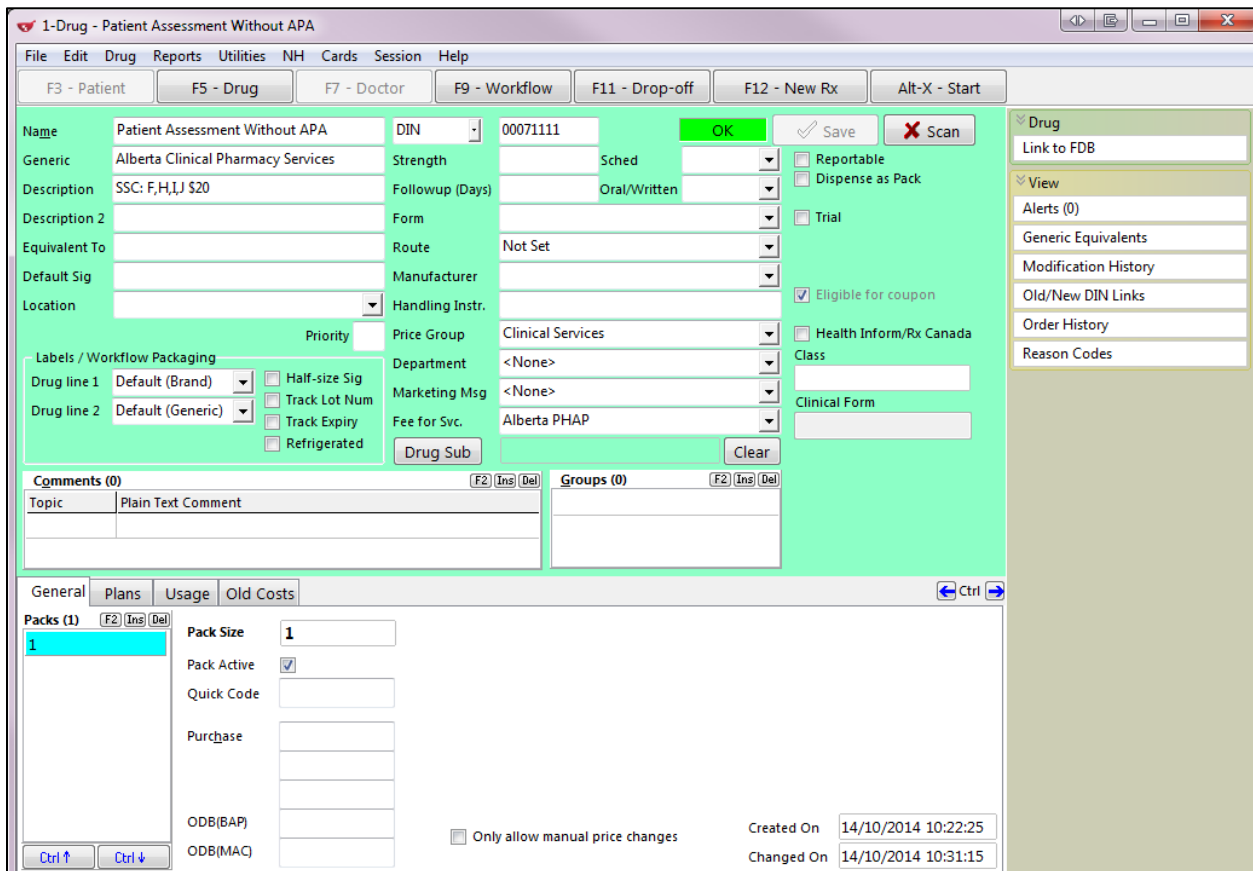

PINs

The drug card PINs are grouped as follows based on whether the service was provided by a pharmacist with or without Additional Prescribing Authority (APA):

PIN	Description
0071111	Patient Assessment without APA
0071112	SMMA Initial Assessment without APA
0071113	SMMA Follow Up Assessment without APA
0071114	CACP Initial Assessment without APA
0071115	CACP Follow Up Assessment without APA
0081111	Patient Assessment with APA
0081112	SMMA Initial Assessment with APA
0081113	SMMA Follow Up Assessment with APA
0081114	CACP Initial Assessment with APA
0081115	CACP Follow Up Assessment with APA
0081116	Initial Access Prescribing with APA

NOTE: These prescriptions are Fee for Service prescriptions under ABPHAP.

Special Service Codes

When a clinical pharmacy service has been performed, a Special Service Code and PIN will be needed to differentiate the type of clinical activity.

PIN	SSC	SSF
0071111	F,H,I,J	\$20
0071112	L	\$60
0071113	M	\$20
0071114	L	\$100
0071115	M	\$20
0081111	F,H,I,J	\$20
0081112	L	\$75
0081113	M	\$25
0081114	L	\$125
0081115	M	\$25
0081116	K	\$25

The Special Service codes used are as follows:

Special Service Codes	Code Value – Clinical Activity
F	Assessment for a Prescription Renewal
H	Assessment for an Adaptation of a Prescription
I	Assessment for Prescribing in an Emergency
J	Assessment for the Administration of a Product by Injection
K	Assessment for Prescribing at Initial Access or to Manage Ongoing Therapy
L	Initial assessment of patient’s needs
M	Follow-up assessment of patient’s needs

Filling an AB Clinical Pharmacy Services Rx

Before filling for a Clinical Pharmacy Services Rx, ensure that the ABPHAP plan exists in the Patient Card. The patient’s client ID will be their provincial PHN. Check off the option, Always Use in Rx.

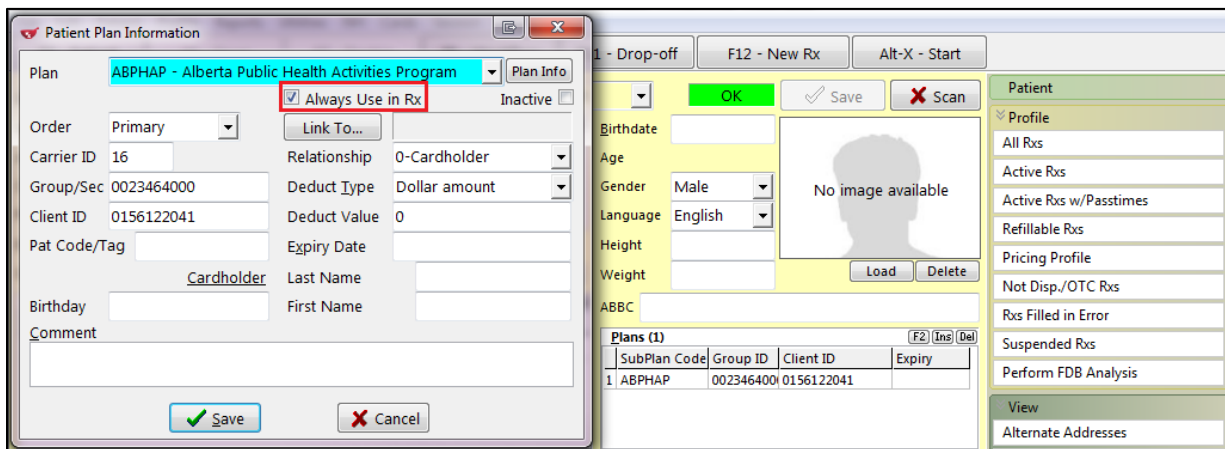

Setting up the Doctor Card

To fill a prescription for a fee for service claim, the doctor card must be entered with Pharmacist credentials. See below:

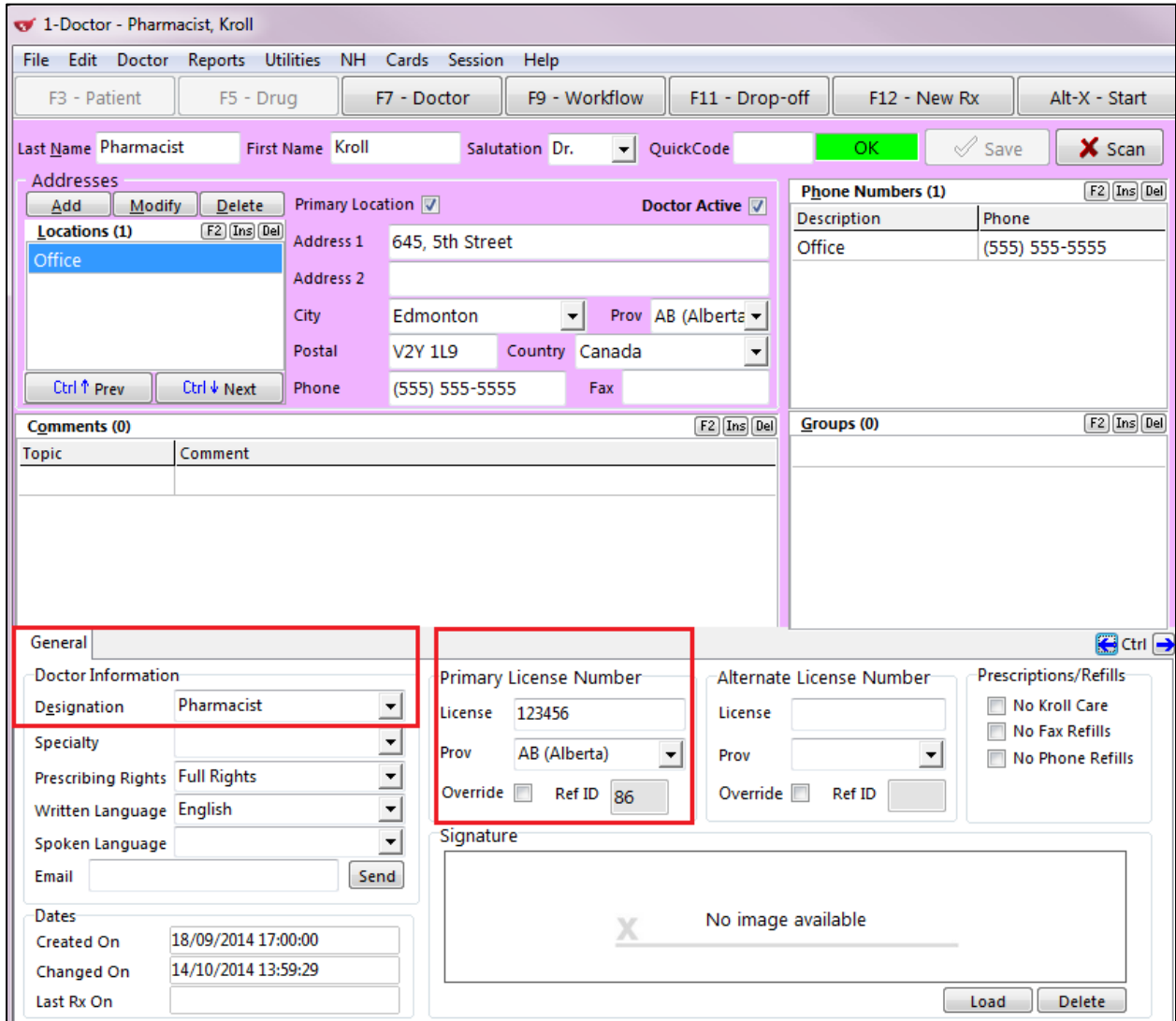

1-Doctor - Pharmacist, Kroll

File Edit Doctor Reports Utilities NH Cards Session Help

F3 - Patient F5 - Drug F7 - Doctor F9 - Workflow F11 - Drop-off F12 - New Rx Alt-X - Start

Last Name Pharmacist First Name Kroll Salutation Dr. QuickCode OK Save Scan

Addresses

Add Modify Delete Primary Location Doctor Active

Locations (1) (F2) (Ins) (Del)

Office

Address 1 645, 5th Street
Address 2
City Edmonton Prov AB (Alberta)
Postal V2Y 1L9 Country Canada
Phone (555) 555-5555 Fax

Phone Numbers (1) (F2) (Ins) (Del)

Description	Phone
Office	(555) 555-5555

Comments (0) (F2) (Ins) (Del)

Topic	Comment
-------	---------

Groups (0) (F2) (Ins) (Del)

General (Ctrl)

Doctor Information

Designation Pharmacist
Specialty
Prescribing Rights Full Rights
Written Language English
Spoken Language
Email Send

Primary License Number

License 123456
Prov AB (Alberta)
Override Ref ID 86

Alternate License Number

License
Prov
Override Ref ID

Prescriptions/Refills

No Kroll Care
 No Fax Refills
 No Phone Refills

Dates

Created On 18/09/2014 17:00:00
Changed On 14/10/2014 13:59:29
Last Rx On

Signature

No image available

Load Delete

Select the appropriate drug (i.e. appropriate PIN) and enter the dispensing quantity and days with a quantity of 1.

1-New Rx for Kroll, Pharmacist

File Edit Rx View Labels Profile Reports Utilities NH Cards Session Help

F3 - Patient F5 - Drug F7 - Doctor F9 - Workflow F11 - Drop-off F12 - Fill Rx Alt-X - Start

0 New Rx Pending Adj First Fill 14/10/14 Last Fill Information 0 Qty \$0.00 Init

Priority Default Wait Time Due in 19 mins Forward Rx Work Order 0 Delivery Pickup

Patient Search Name: Kroll, Pharmacist Age: Male Address: 1234 City: Edmonton Prov: AB Phone: Plan: ABPHAP Client ID: 0156122041	Drug Search Brand: Patient Assessment Without Generic: Alberta Clinical Pharmacy Services Pack: 1 Form Sched Purch: \$20.00 OnHand 0 No image DIN: 00071111 Min Qty 0	Dgc Search Name: Dr. Paw, Michael Address: 7210 City: Edmonton Prov: AB Phone: (555) 555-5555 Lic#: 123456 Alt. Lic#:
--	---	---

Allergies: Sulfa (Sulfonamide Antibiotics)

Conditions:

Sig UD
AS DIRECTED

Route of Admin
Dosage Form

Init	PM	PM	Auth Qty	1	1
Disp Qty	1	Refills(+)	Rem Qty	1	1
Days	1		G.P. %	\$1.37	
Prod Sel	3 - Pharme		Acq Cost	\$20.00	
O/W			Cost	\$21.50	
Labels	1	F2	Markup	\$1.18	
			Fee	\$18.45	
			Total	\$41.13	

Plans Pricing Dates Comments Indications Images Other Warnings Counselling Unit Dose (Ctrl-U): Disabled

Strategy Clinical Pharmacy Services Acq Cost \$20.00
 Unit Dose Strategy G.P. % 51.37
 Unit drug cost 20.00

Manual Price

	Cost	Markup	Fee	Mix Fee	SSC	Total
	\$21.50	\$1.18	\$0.00	\$18.45	\$0.00	\$41.13
Discounts	\$0.00	\$0.00	\$0.00	\$0.00	\$0.00	\$0.00
Net Amounts	\$21.50	\$1.18	\$0.00	\$18.45	\$0.00	\$41.13

Message: This is a Fee for Service Prescription

Rx: Add Rx Image, Transfer Rx From Another Store, Call Doctor, Counsel Patient on Pickup

View: Clinical Interactions, Plan Information, Patient Plan Information, Generic Equivalents, Unit Dose Info, Work Order, Rx Counseling History

Workflow: View Workflow Detail

To select the appropriate special service codes, do the following:

1. From the F 12 screen, select **View > Plan Information > ABPHAP**
2. Select the **Special Service Code** dropdown menu to view the list of SSC codes.

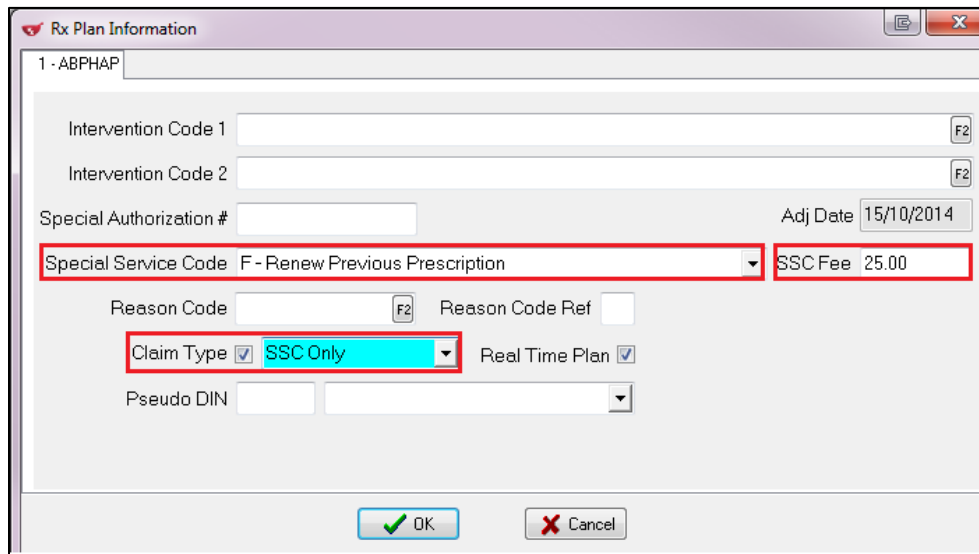

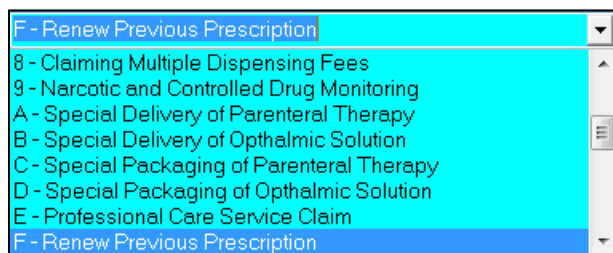

The Special Service Code Fee will be populated automatically based on the selected SSC code.

NOTE: An incorrect submission of the PIN add SSC combination may result in claim rejection of **D1 – DIN/PIN/GP/SSC not a benefit.**

As of October 1st, 2012, it will become mandatory to submit an ICD-9 code in order to collect the prominent disease associated to the assessment. Clicking the F2 button beside the **Reason Code** field - on the **Plan Information** screen - will bring up the list. Ensure that the code selected represents the prominent disease for the assessment.

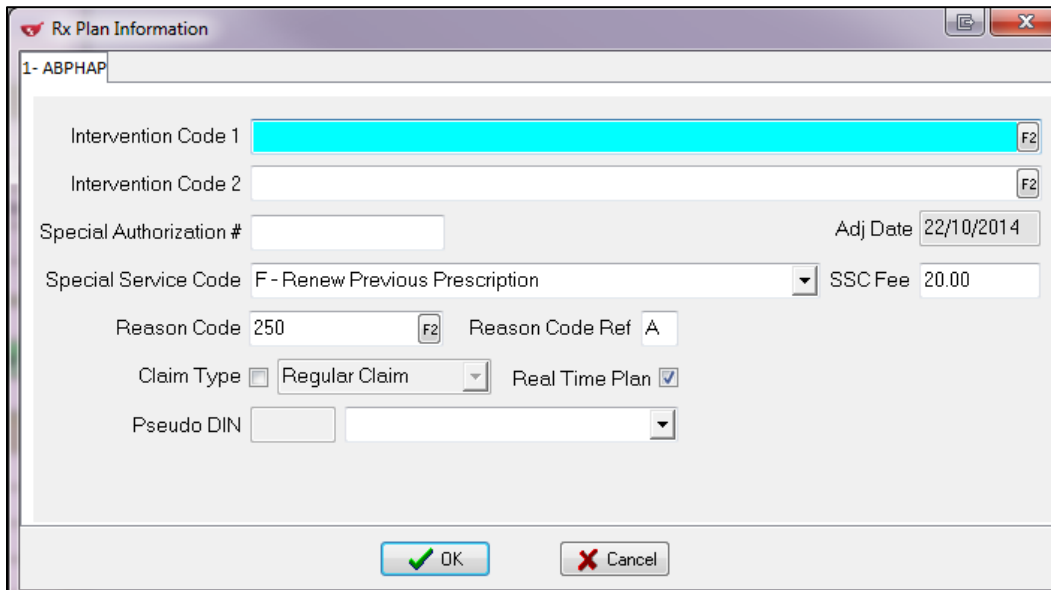

- Intervention Code 1: A text input field with a cyan highlight and an "F2" button to its right.
- Intervention Code 2: A text input field with an "F2" button to its right.
- Special Authorization #: A text input field.
- Adj Date: A text input field containing "22/10/2014".
- Special Service Code: A dropdown menu showing "F - Renew Previous Prescription".
- SSC Fee: A text input field containing "20.00".
- Reason Code: A text input field containing "250" with an "F2" button to its right.
- Reason Code Ref: A text input field containing "A".
- Claim Type: A dropdown menu showing "Regular Claim".
- Real Time Plan: A checked checkbox.
- Pseudo DIN: A text input field and a dropdown menu.

At the bottom of the window are two buttons: "OK" (with a green checkmark icon) and "Cancel" (with a red X icon).